

## **New Friends Nursery School**

Located at:

**Indian Valley Faith Fellowship  
190 Maple Avenue  
Harleysville, PA 19438**

## **Registration...**

Registration is open to church family members and families with children currently attending New Friends Nursery School beginning on January 4, 2016.

New student enrollment will begin on January 11<sup>th</sup>. If you would like to receive registration information, please call the church office at 215-256-6200. You can register your student by mailing or delivering the form, along with the registration fee\*, in person to the church office between the hours of 9 am and noon. Forms will be dated and processed in the order they are received.

Please indicate your preference of class time on the registration form. We will do our best to accommodate your needs based on availability but we can not guarantee that all requests will be met.

\* The registration fee is waived for returning students if registered by April 1, 2016.

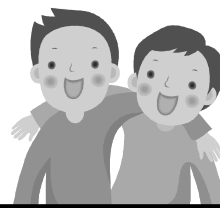

**2016 - 2017 School Year**

Serving the community for over 25 years!



## **Indian Valley Faith Fellowship**

**190 Maple Avenue  
Harleysville, PA 19438  
215-256-6200**

**amynfns@gmail.com**

**Visit the NFNS page at...  
www.indian-valley.org**

## Introduction...

The preschool years are crucial to a child's overall development. Children are constantly learning and absorbing information. Because learning takes place in every experience and situation, New Friends Nursery School provides rich, meaningful learning experiences that enhance each child's intellectual, physical, emotional and spiritual growth.

We strive to provide a loving and caring environment where children can play and learn through a combination of structured and unstructured activities.

We offer music and library programs to all of our students.

- All children must be toilet trained (this includes no "pull-ups").
- We enroll throughout the school year if space is available.



## Classes...

**Children who are 3 years old** by September 1<sup>st</sup> of this school year are eligible for New Friends' Preschool class. Two preschool classes are offered.

*Tues-Thur - 8:45 am to 11:15 am*

*Tues-Thur - 9:00 am to 11:30 am*

**Children who are 4 or 5 years old** by September 1<sup>st</sup> of this school year are eligible to attend New Friends' Pre-kindergarten (Pre-K) classes. There are two choices for Pre-K classes:

*Mon-Wed-Fri - 8:45 am to 11:15 am*

*Mon-Wed-Fri - 9:00 am to 11:30 am*

Also available for Pre-K students...

**Wednesday Enrichment Class**

*- dismisses at 2:15 pm*

---

## Our general schedule...

8:45 / 9:00	Class begins - free play
9:05 / 9:20	Class prayer, Bible review & *Specials
9:30 / 9:45	Circle time
9:55 / 10:10	Station centers
10:20 / 10:35	Outdoor play
10:40 / 10:55	Bathroom & snack
10:55 / 11:10	Bible lesson
11:15 / 11:30	Dismissal

\* Monday and Thursday "Specials" rotate between Music class and Library class.

## Goals and Purposes...

- Instill basic Christian principles
- Increase self-esteem
- Enhance academic skills in preparation for Kindergarten
- Develop large and small motor coordination
- Foster cooperation and social skills
- Increase children's exposure to art and music
- Encourage communication between parents and teachers.



---

## Tuition...

**Preschool Class (3 year olds):**

Tuesday, Thursday mornings

**Cost - \$150** a month

**Pre-K Classes (4 & 5 year olds):**

Monday, Wednesday, Friday mornings

**Cost - \$180** a month

**Wednesday Enrichment Class**

**Cost - \$70** a month

- Prices quoted are for the 2016-2017 school year.